

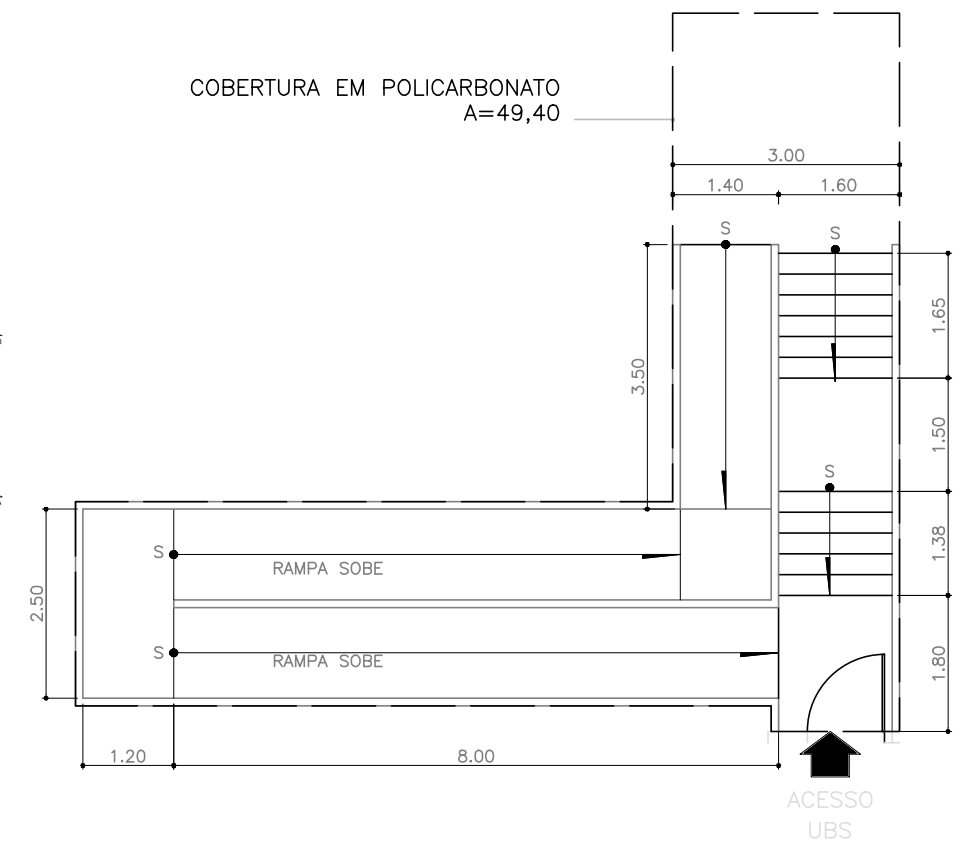

**1º PAVIMENTO**

E.1:250



**DETALHE RAMPA E ESCADA**

E.1:100

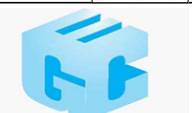
RESPONSÁVEL: Eng. RUBENS GOMES DE CARVALHO - CREA: 5060052976-9		ASSINATURA: 
PROJETO: AMA PQ. NOVO STO. AMARO	ENDEREÇO: RUA PORTA DO PRADO, Nº 18	
ASSUNTO: COBERTURA DA RAMPA E ESCADA DE ACESSO		
DATA: 02/09/19	ESCALA: INDICADA	NÚMERO DE FOLHAS: 01/01

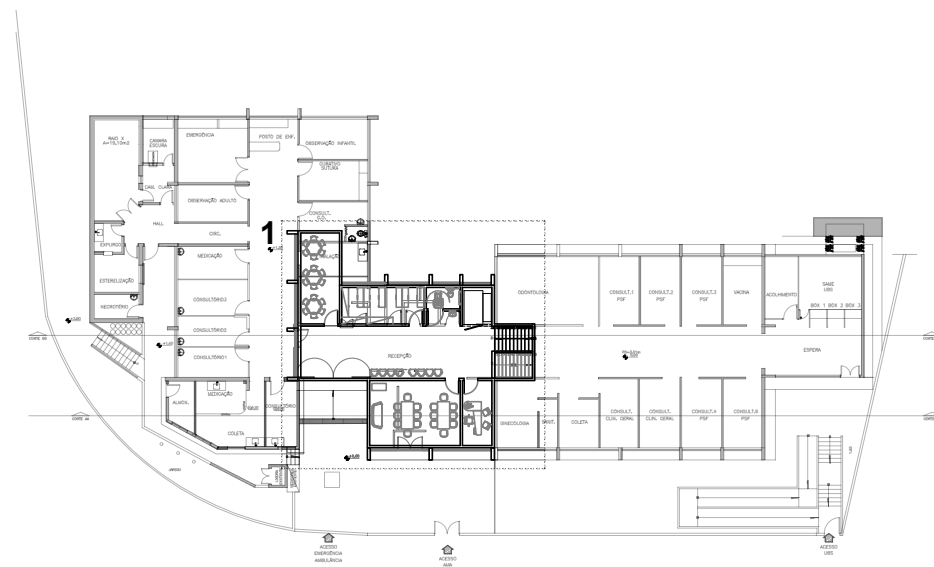

SITUAÇÃO GERAL  
E:1:500

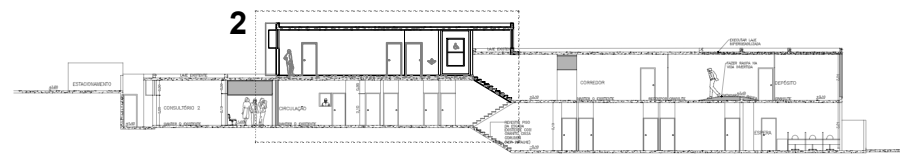

SITUAÇÃO GERAL  
E:1:500

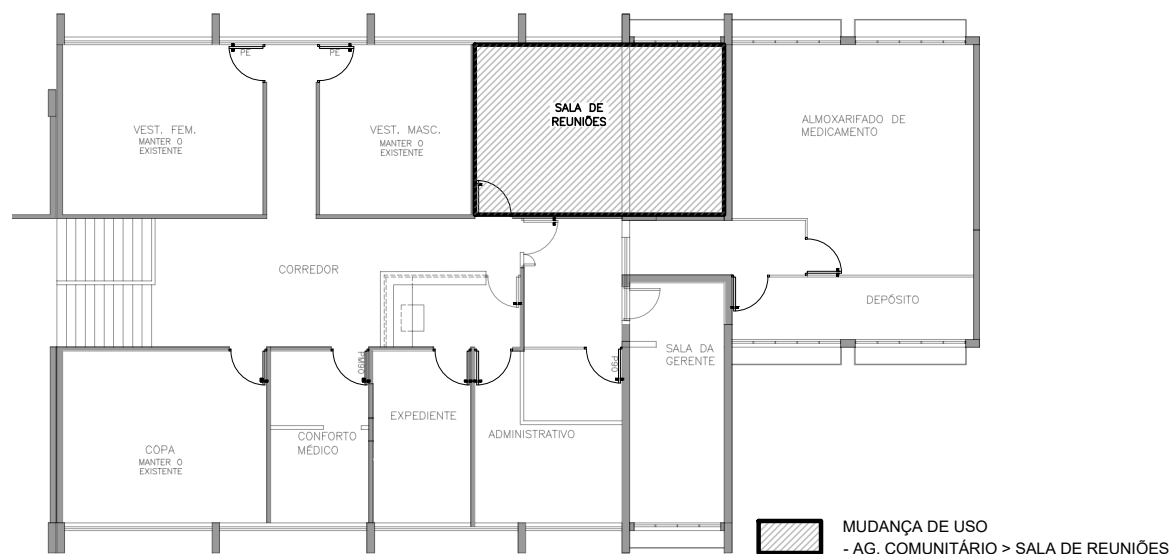

1º PAVIMENTO

E:1:200

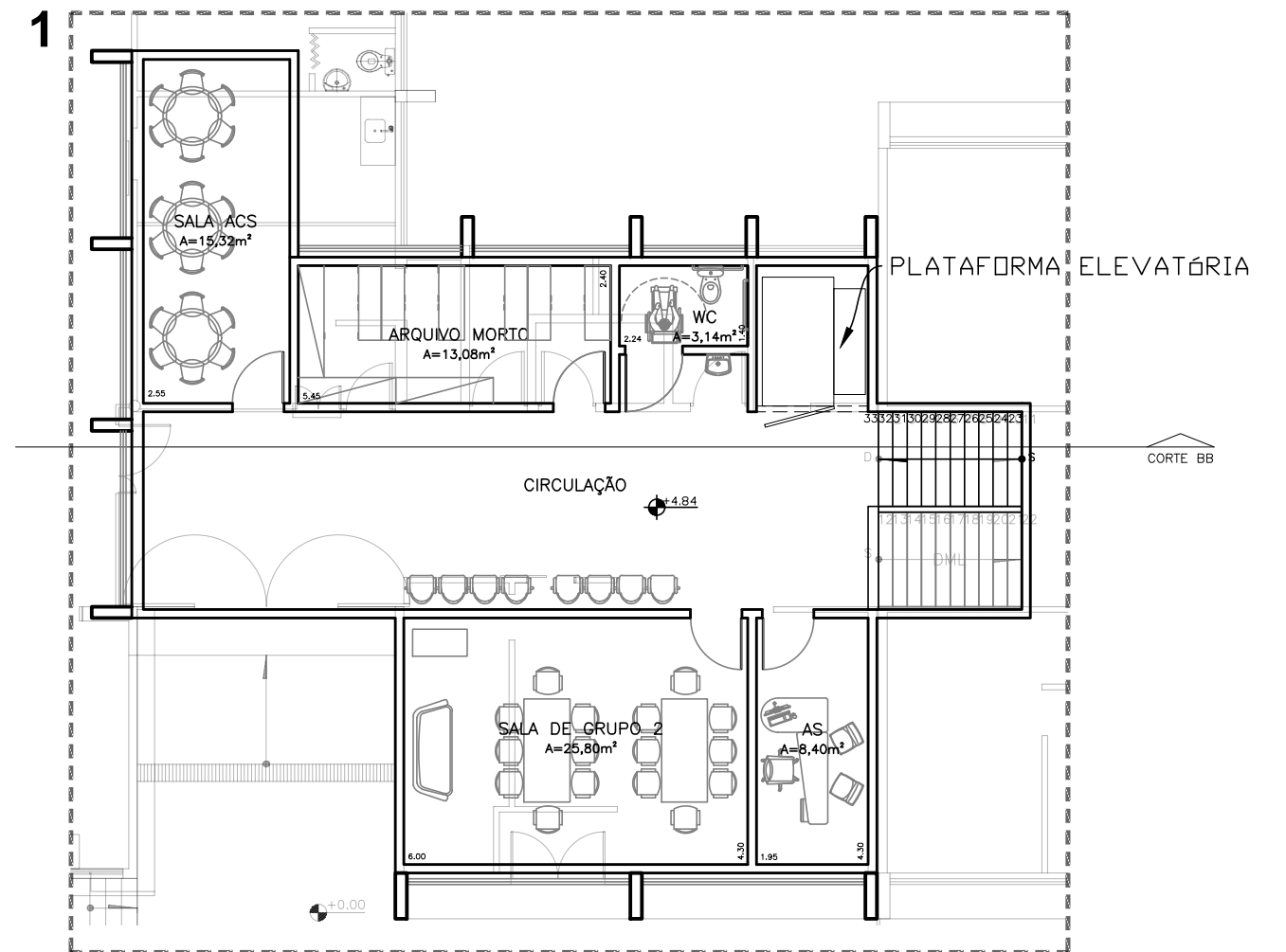

2º PAVIMENTO

E:1:125

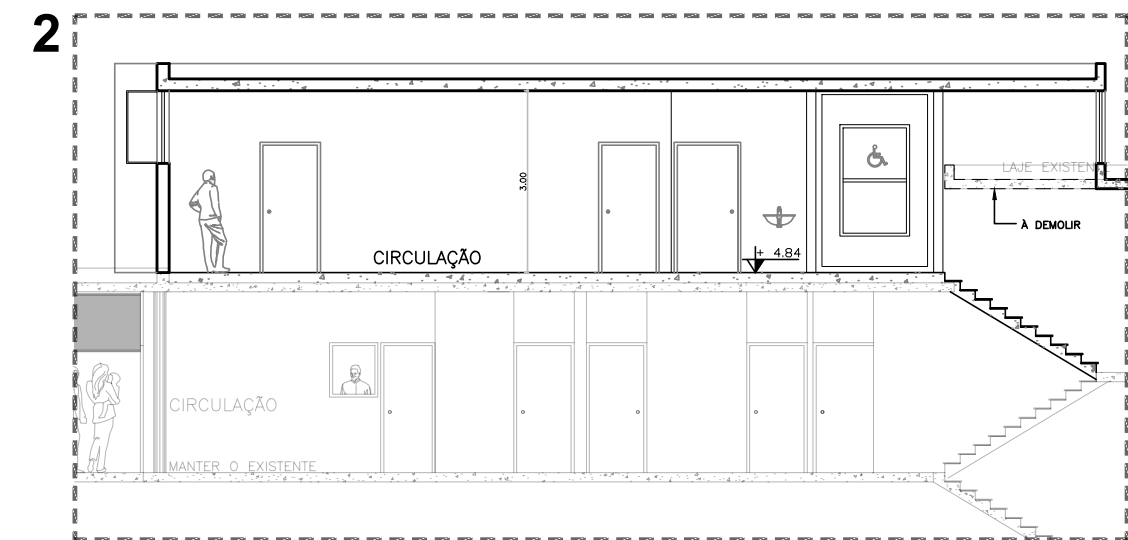

CORTE BB

E:1:125

RESPONSÁVEL: Eng. RUBENS GOMES DE CARVALHO - CREA: 5060052976-9		ASSINATURA:
PROJETO: AMA PQ. NOVO STO. AMARO	ENDEREÇO: RUA PORTA DO PRADO, Nº 18	
ASSUNTO: ESTUDO DE AMPLIAÇÃO AMA PQ. NOVO SANTO AMARO		
DATA: 13/08/19	ESCALA: INDICADA	NÚMERO DE FOLHAS: 01/01